

# THANK YOU

*for Participating*

Players Names

1. Name: \_\_\_\_\_  
Address: \_\_\_\_\_  
Phone #: \_\_\_\_\_ Emerg. Phone: \_\_\_\_\_  
E-mail: \_\_\_\_\_  
Grade completed: \_\_\_\_\_ T-shirt size: \_\_\_\_\_  
Beginner: \_\_\_\_\_ Intermediate: \_\_\_\_\_ Advanced: \_\_\_\_\_
2. Name: \_\_\_\_\_  
Address: \_\_\_\_\_  
Phone #: \_\_\_\_\_ Emerg. Phone: \_\_\_\_\_  
E-mail: \_\_\_\_\_  
Grade completed: \_\_\_\_\_ T-shirt size: \_\_\_\_\_  
Beginner: \_\_\_\_\_ Intermediate: \_\_\_\_\_ Advanced: \_\_\_\_\_
3. Name: \_\_\_\_\_  
Address: \_\_\_\_\_  
Phone #: \_\_\_\_\_ Emerg. Phone: \_\_\_\_\_  
E-mail: \_\_\_\_\_  
Grade completed: \_\_\_\_\_ T-shirt size: \_\_\_\_\_  
Beginner: \_\_\_\_\_ Intermediate: \_\_\_\_\_ Advanced: \_\_\_\_\_
4. Name: \_\_\_\_\_  
Address: \_\_\_\_\_  
Phone #: \_\_\_\_\_ Emerg. Phone: \_\_\_\_\_  
E-mail: \_\_\_\_\_  
Grade completed: \_\_\_\_\_ T-shirt size: \_\_\_\_\_  
Beginner: \_\_\_\_\_ Intermediate: \_\_\_\_\_ Advanced: \_\_\_\_\_
5. Name: \_\_\_\_\_  
Address: \_\_\_\_\_  
Phone #: \_\_\_\_\_ Emerg. Phone: \_\_\_\_\_  
E-mail: \_\_\_\_\_  
Grade completed: \_\_\_\_\_ T-shirt size: \_\_\_\_\_  
Beginner: \_\_\_\_\_ Intermediate: \_\_\_\_\_ Advanced: \_\_\_\_\_

Please attach form with other players' names if more than 5.

*Embrace Legacy*  
*Love Life to the fullest*

P.O. Box 6776, Tyler, Texas 75711  
THE Kyle Lake FOUNDATION

CHRIS WOODARD

AND



PRESENT



## THE Kyle Lake MEMORIAL SOCCER CAMP

August 1st-4th 2011

FEATURING  
**DANIEL HERNANDEZ**  
Captain  
FC Dallas  
MLS Cup Finalist

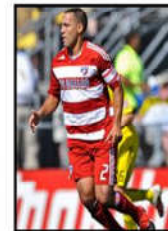

## Soccer Camp Schedule

**When:** August 1-4  
**Time:** 8:30-11am  
**Where:** First Baptist Church Tyler, South Campus

### What To Bring:

- bottled water
- soccer shoes
- shin guards
- soccer ball
- sunscreen
- playing attire

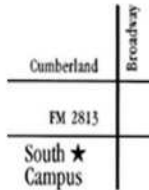

### AGES

Boys & Girls, Entering Grades 1-9

### CERTIFICATES

Players will receive certificates at the completion of the camp.

### CAMP CURRICULUM

- Camp activities are designed to develop individual skills, while implementing tactical lessons.
- Players will work in small groups with those of similar ages and skill levels.
- Fundamental skills of soccer will be taught, such as dribbling, passing, trapping, shooting, and goal keeping.
- Players will learn about the life of Kyle Lake, his example as a Christian athlete, and the Foundation.



### COMMITTEE MEMBERS

Craig Carnes	David Lake
Jody Lake	Jona Lake
Shirley Lake	Jim Register
Deanna Sims	Chris Woodard



# Kyle Lake MEMORIAL SOCCER CAMP

### COACHING STAFF

**Chris Woodard:** National "A" license, former collegiate & professional player, head men's & women's coach at Lon Morris College and head women's coach at Robert E. Lee H.S.

**Rich Brands:** National "A" license, former collegiate & professional player, Head Men's Coach at Robert E. Lee High School.

**Corey Rose:** Tyler Junior College Head Women's Soccer Coach, 2009 NSCAA National Coach of the Year, NSCAA National Coaching Diploma.

### SPECIAL GUEST

**Daniel Hernandez:** Captain of FC Dallas in Major League Soccer, played college soccer at Southern Methodist University, where he was a First Team All-American as an attacking midfielder. Upon graduation, Hernandez played for Los Angeles Galaxy, Tampa Bay Mutiny, MetroStars, New England Revolution, Necaxa, and is now with FC Dallas as the team's primary defensive midfielder.

### SPONSORSHIP OPPORTUNITIES

#### WORLD CUP SPONSOR ~ \$1000

Company Name/Logo on  
KLF Soccer Ball, Display your 3x5 Banner

#### CHAMPIONS LEAGUE SPONSOR ~ \$500

Company Name/Logo on  
KLF Soccer T-shirts, Display your 3x5 Banner

#### PREMIER LEAGUE SPONSOR ~ \$250

Company Name on  
KLF Certificate of Completion

For more information call **903.561.5050**  
or log on to [www.kylelake.org](http://www.kylelake.org)

## Camp Fees & Registration Form

Camp fee includes a t-shirt & soccer ball. Registration is limited to the first 140 players.

Please check all that apply:

(\$60) I want to register an individual player.  
( \$70 per player after July 29th)

(\$180) I want to register \_\_\_\_\_ number of players  
as a family. (maximum 4)

(\$350) I want to register an 8 player team.

(\$400) I want to register a 10 player team.

I want to make a donation to the Kyle Lake Foundation  
for camp scholarships. Amount \$ \_\_\_\_\_.

I want to be a camp sponsor.  
 World Cup (\$1000)  
 Champions League (\$500)  
 Premier League (\$250)

Name/Organization: \_\_\_\_\_.

\*Kyle Lake Foundation is a 501(c)(3) non-profit organization\*

### Registration Deadline:

Friday, July 29, 2011

Register Online at:

[www.kylelake.org](http://www.kylelake.org)

or

Make checks payable to:

Kyle Lake Foundation

P.O. Box 6776

Tyler, Texas 75711



Please return this registration form, completed,  
along with your payment as soon as possible to be  
involved in this AWESOME camp!